

AxiomTMV



CCTV Integrations **DW SPECTRUM**

RBH's seamless integration allows Axiom Software to associate cameras to Access Control Devices and call up live pictures on any event or view events from history.



RBH Access Technologies, Inc.
2 Automatic Road, Suite 108
Brampton ON L6S 6K8, Canada

1-905-790-1515
1-905-790-3680
info@rbh-access.com



www.rbh-access.com

HOW TO INSTALL

1. When purchased you will receive an email with a reference number. Go into the software registration wizard and create new registration files and send with your reference number to license@rbh-access.com. Licensing will send back a new activation file to allow the DW spectrum integration to run.
2. Right click on the DW Spectrum integration file and run as administrator to install the software.
3. Go to into the software select DVR and enter the connection information to your DW Spectrum system.
(IP address and port number)

Note: You can connect to 5 different DW Spectrum systems with any number of cameras on each per RBH-XXX-CCTV-036 license.

4. Go into the Access Control Device monitoring menu and make the appropriate camera association on the DVR tab, then on the Alarm tab select if you would like the camera to pop on event.
5. Ensure the RBH operator password is also programmed into the DW Spectrum software.

FUNCTIONALITY

Once the associations are set up by right clicking on any event or device anywhere in the software the operator can call up live or recorded video. If the software has mapping, cameras can be placed on the map for quick view as well.

Automatic pop-up video can be used in connection with saved picture pop ups for 3rd party access verification.

In the History Reports a DVR report is provided to playback video from events that have been removed from the screen.

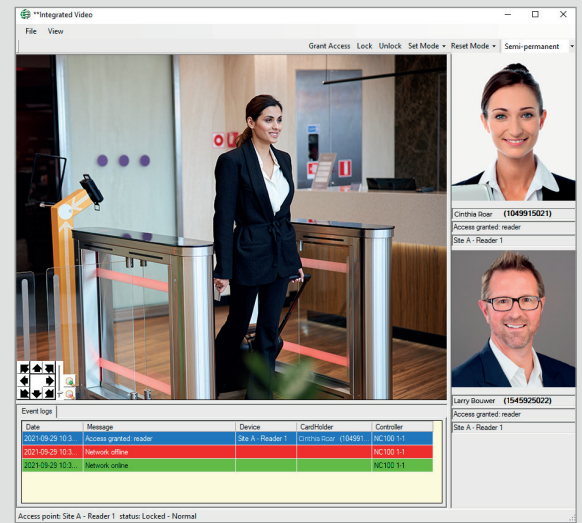

- Axiom DVR configuration and IP Address

- Camera information and history settings

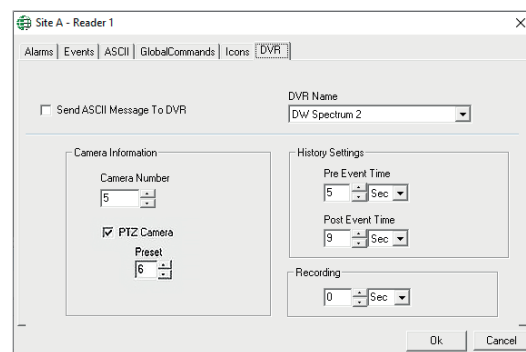
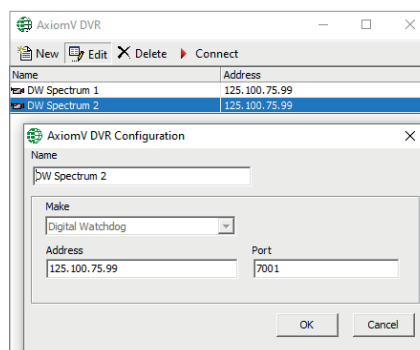

- Alarms, Monitoring, Instructions and Actions Schedule

- History Report playback

